

## SECTIONAL GROUND FLOOR PLAN

SCALE: 1:100



SCHEDULE OF DOOR AND WINDOW:			
D	3'-0" X 7'-0"	W	4'-0" X 4'-0"
D1	2'-5" X 7'-0"	W1	3'-0" X 3'-0"

CONSULTANT NAME:



**CORPORATE OFFICE:**  
 • MATHURAPUR, MALDA 732140  
 • MALATIPUR, MALDA 732123

**PROJECT OFFICES:**  
 • TULSHIHATA, MALDA 732140  
 • MALATIPUR, MALDA 732123

OWNER NAME:  
 MD RAIHAN,  
 S/O- MD AJABUL HOQUE,  
 MOUZA- BAGBARI,  
 PO- MALIHA,  
 PS- ENGLISH BAZAR,  
 DIST- MALDA

**GENERAL NOTE:**

1. ALL DIMENSIONS ARE IN FEET-INCH SYSTEM.
2. DO NOT SCALE THE DRAWING ONLY WRITTEN DIMENSIONS WILL BE FOLLOWED.
3. BRICK WORKS SHOULD BE IN CEMENT MORTAR (1:6) WITH FIRST CLASS BRICK.
4. 125 TH. BRICK WORK SHOULD BE IN (1:4) CEMENT MOTAR.
5. P.C.C. WORK SHOULD NOT BE LESS THAN M15 GRADE CEMENT CONCRETE.
6. ALL R.C.C. WORK SHOULD NOT BE LESS THAN M20 GRADE.
7. PLASTERING SHOULD BE IN 10mm. TH. FOR CEILING PLASTER WITH 1:4 CEMENT, MORTAR, 15mm. TH FOR INSIDE WALL WITH 6:1 CEMENT MORTAR, 20mm. TH FOR OUTSIDE WALL PLASTER WITH 4:1 CEMENT MOTAR.
8. REINFORCEMENT SHOULD NOT BE LESS THAN Fe 415 GRADE.
9. DOOR AND WINDOW FRAME SHOULD BE WITH SAL SILIGURI CLEAR COVER FOR MAIN REINFORCEMENT-a) SLAB-20MM, b) BEAM-25MM, c) COLUMN-40MM, d) FOOTING-50MM, e) OTHER UNDER GROUND RCC STRUCTURE-50MM.
- 10.

Engr. Swarnanku Saha & Engr. Hriekesh Saha  
 D. C. E., B-Tech (Civil)  
 Certified Member of International Association of Engineers'  
 Ph. No. +91 7407044046 / +91 8759053517



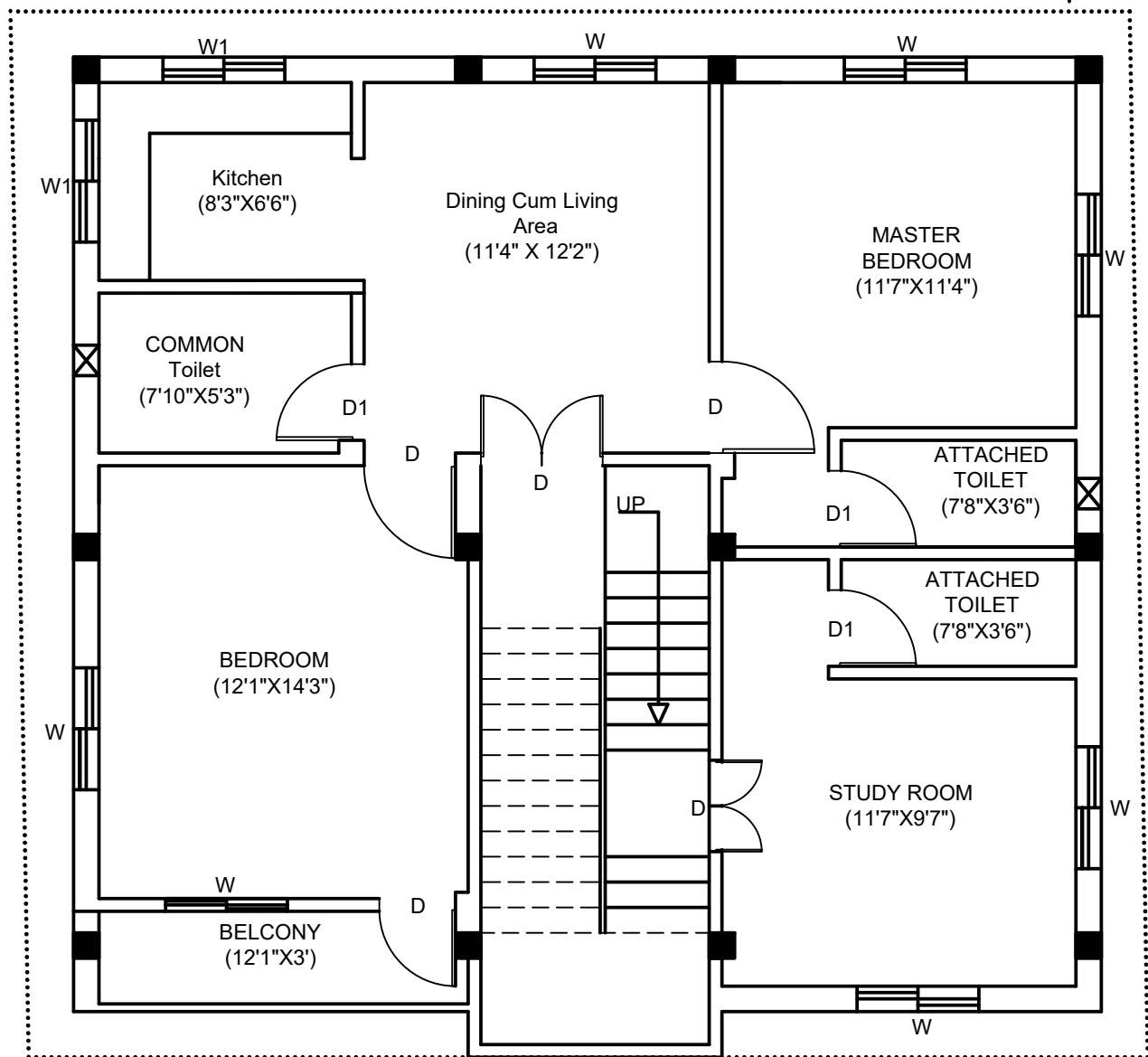
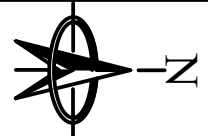

## SECTIONAL MEZZANINE FLOOR PLAN

SCALE:1:100



SCHEDULE OF DOOR AND WINDOW:			
D	3'-0" X 7'-0"	W	4'-0" X 4'-0"
D1	2'-5" X 7'-0"	W1	3'-0" X 3'-0"

**CONSULTANT NAME:**

REG NO: 393/05.09.2022

- |  |   |
|--|---|
| <b>CORPORATE OFFICE:</b>   | <b>PROJECT OFFICES:</b>   |
| <ul style="list-style-type: none"> <li>• MATHURAPUR, MALDA 732203</li> </ul> | <ul style="list-style-type: none"> <li>• TULSHIHATA, MALDA 732140</li> <li>• MALATIPUR, MALDA 732123</li> </ul> |

**M/S SAHA ENGINEERING SOLUTIONS ONLY WRITES THE OWNERSHIP DETAILS SHARED BY CLIENT/ OWNER. THIS DOCUMENT DOES NOT SATISFY ANY CLAUSE OF LEGAL OWNERSHIP OR POSSESSION OF LAND. FOR DETAIL INFORMATION LAND DOCUMENT CERTIFIED BY RESPECTIVE AUTHORITY SHALL BE REFERRED.**

**OWNER NAME:**

MD RAIHAN,  
S/O- MD AJABUL HOQUE,  
MOUZA- BAGBARI,  
PO- MALIHA,  
PS- ENGLISH BAZAR,  
DIST- MALDA

**PROJECT TYPE:**

WORKING PLAN FOR  
PROPOSED TWO STORIED  
RESIDENTIAL BUILDING

**GENERAL NOTE:**

1. ALL DIMENSIONS ARE IN FEET-INCH SYSTEM.
2. DO NOT SCALE THE DRAWING ONLY WRITTEN DIMENSIONS WILL BE FOLLOWED.
3. BRICK WORKS SHOULD BE IN CEMENT MORTAR (1:6) WITH FIRST CLASS BRICK.
4. 125 TH. BRICK WORK SHOULD BE IN (1:4) CEMENT MOTAR. P.C.C. WORK SHOULD NOT BE LESS THAN M15 GRADE CEMENT CONCRETE.
5. ALL R.C.C. WORK SHOULD NOT BE LESS THAN M20 GRADE. PLASTERING SHOULD BE IN 10mm. TH. FOR CEILING PLASTER WITH 1:4 CEMENT, MORTAR, 15mm. TH FOR INSIDE WALL WITH 6:1 CEMENT MORTAR, 20mm. TH FOR OUTSIDE WALL PLASTER WITH 4:1 CEMENT MOTAR.
6. REINFORCEMENT SHOULD NOT BE LESS THAN Fe 415 GRADE.
7. DOOR AND WINDOW FRAME SHOULD BE WITH SAL SILIGURI. CLEAR COVER FOR MAIN REINFORCEMENT-a) SLAB-20MM, b) BEAM-25MM, c) COLUMN-40MM, d) FOOTING-50MM, e) OTHER UNDER GROUND RCC STRUCTURE-50MM.

Engr. Swarnanku Saha & Engr. Hriekesh Saha  
D. C. E., B-Tech (Civil)  
Certified Member of International Association of Engineers'  
Ph. No. +91 7407044046 / +91 8759053517



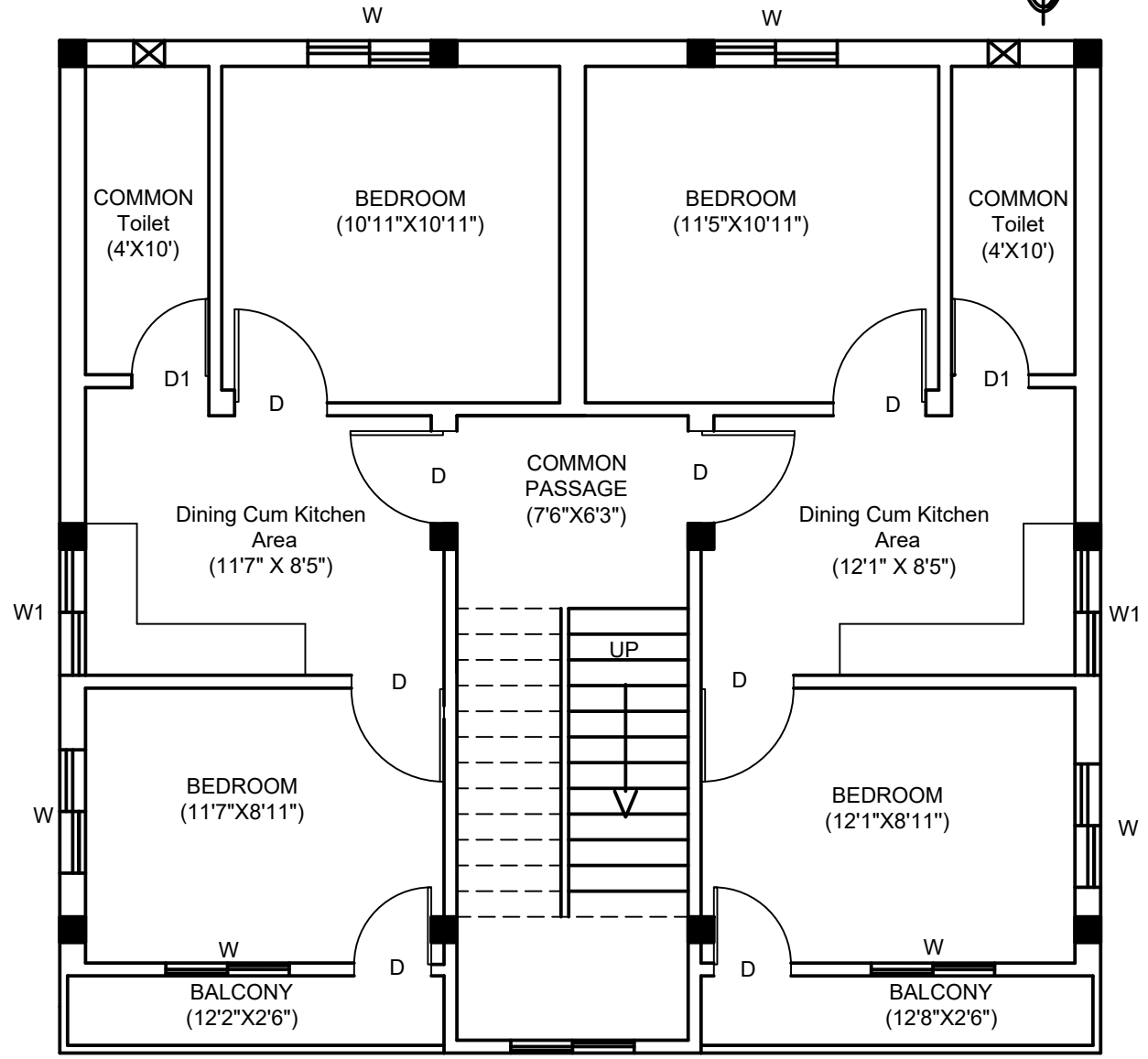
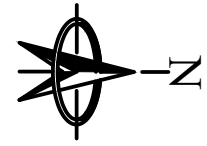

## SECTIONAL FIRST FLOOR PLAN

SCALE:1:100



SCHEDULE OF DOOR AND WINDOW:			
D	3'-0" X 7'-0"	W	4'-0" X 4'-0"
D1	2'-5" X 7'-0"	W1	3'-0" X 3'-0"

**CONSULTANT NAME:**



- |   |   |
|---|---|
| <b>CORPORATE OFFICE:</b>  | <b>PROJECT OFFICES:</b>   |
| <ul style="list-style-type: none"> <li>• MATHURAPUR, MALDA 732140</li> <li>• MALATIPUR, MALDA 732123</li> </ul> | <ul style="list-style-type: none"> <li>• TULSHIHATA, MALDA 732140</li> <li>• MALATIPUR, MALDA 732123</li> </ul> |

**OWNER NAME:**

MD RAIHAN,  
S/O- MD AJABUL HOQUE,  
MOUZA- BAGBARI,  
PO- MALIHA,  
PS- ENGLISH BAZAR,  
DIST- MALDA

**GENERAL NOTE:**

1. ALL DIMENSIONS ARE IN FEET-INCH SYSTEM.
2. DO NOT SCALE THE DRAWING ONLY WRITTEN DIMENSIONS WILL BE FOLLOWED.
3. BRICK WORKS SHOULD BE IN CEMENT MORTAR (1:6) WITH FIRST CLASS BRICK.
4. 125 TH. BRICK WORK SHOULD BE IN (1:4) CEMENT MOTAR.
5. P.C.C. WORK SHOULD NOT BE LESS THAN M15 GRADE CEMENT CONCRETE.
6. ALL R.C.C. WORK SHOULD NOT BE LESS THAN M20 GRADE.
7. PLASTERING SHOULD BE IN 10mm. TH. FOR CEILING PLASTER WITH 1:4 CEMENT, MORTAR, 15mm. TH FOR INSIDE WALL WITH 6:1 CEMENT MORTAR, 20mm. TH FOR OUTSIDE WALL PLASTER WITH 4:1 CEMENT MOTAR.
8. REINFORCEMENT SHOULD NOT BE LESS THAN Fe 415 GRADE.
9. DOOR AND WINDOW FRAME SHOULD BE WITH SAL SILIGURI. CLEAR COVER FOR MAIN REINFORCEMENT-a) SLAB-20MM, b) BEAM-25MM, c) COLUMN-40MM, d) FOOTING-50MM, e) OTHER UNDER GROUND RCC STRUCTURE-50MM.
- 10.

Engr. Swarnanku Saha & Engr. Hriekesh Saha  
D. C. E., B-Tech (Civil)  
Certified Member of International Association of Engineers'  
Ph. No. +91 7407044046 / +91 8759053517



**PROJECT TYPE:**  
WORKING PLAN FOR  
PROPOSED TWO STORIED  
RESIDENTIAL BUILDING

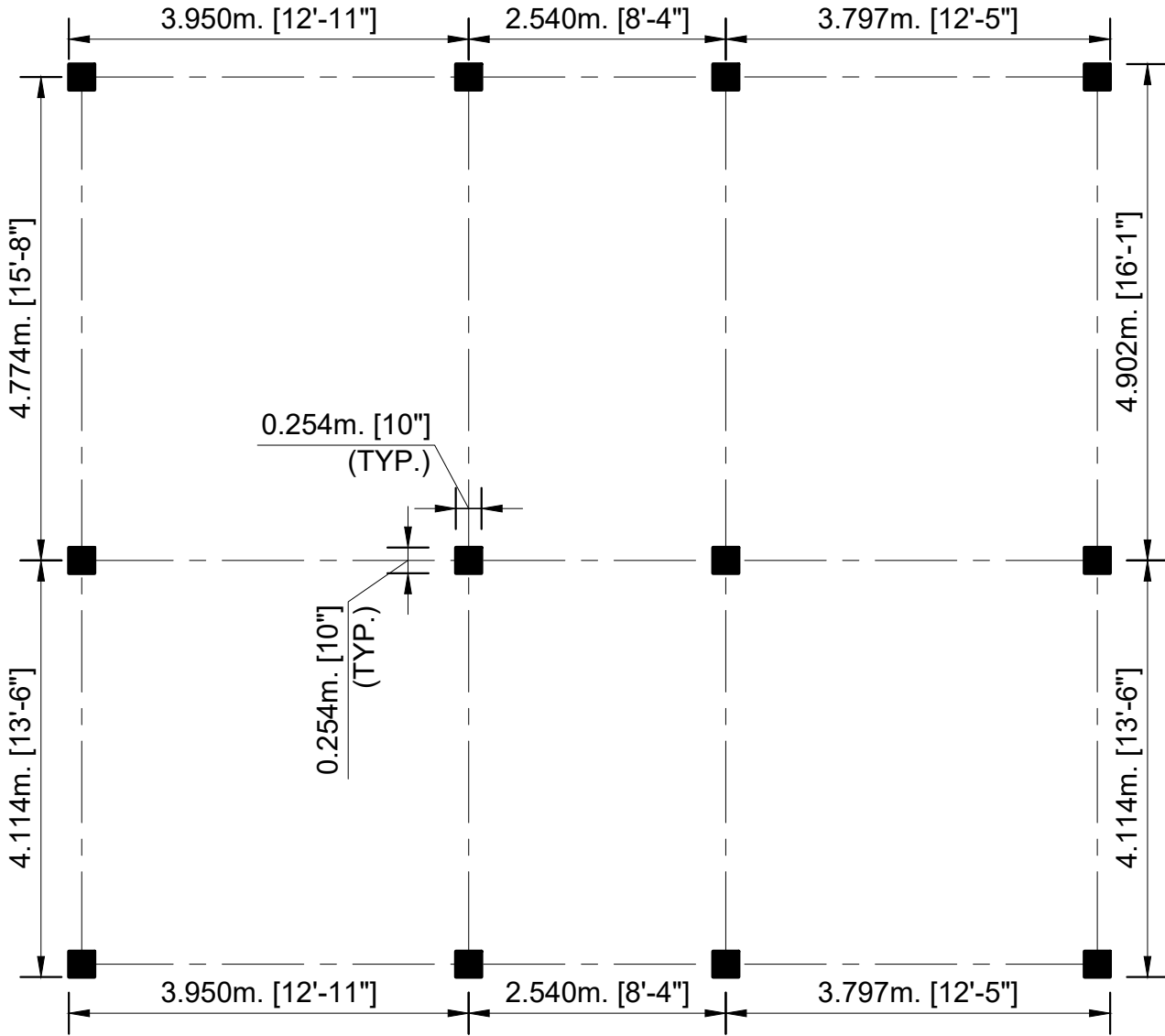
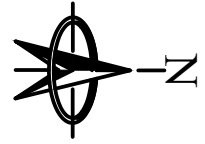

## COLUMN LAYOUT

SCALE:1:100



### SCHEDULE OF DOOR AND WINDOW:

D	3'-0" X 7'-0"	W	4'-0" X 4'-0"
D1	2'-5" X 7'-0"	W1	3'-0" X 3'-0"

### GENERAL NOTE:

1. ALL DIMENSIONS ARE IN FEET-INCH SYSTEM.
2. DO NOT SCALE THE DRAWING ONLY WRITTEN DIMENSIONS WILL BE FOLLOWED.
3. BRICK WORKS SHOULD BE IN CEMENT MORTAR (1:6) WITH FIRST CLASS BRICK.
4. 125 TH. BRICK WORK SHOULD BE IN (1:4) CEMENT MORTAR.
5. P.C.C. WORK SHOULD NOT BE LESS THAN M15 GRADE CEMENT CONCRETE.
6. ALL R.C.C. WORK SHOULD NOT BE LESS THAN M20 GRADE.
7. PLASTERING SHOULD BE IN 10mm. TH. FOR CEILING PLASTER WITH 1:4 CEMENT, MORTAR, 15mm. TH FOR INSIDE WALL WITH 6:1 CEMENT MORTAR, 20mm. TH FOR OUTSIDE WALL PLASTER WITH 4:1 CEMENT MORTAR.
8. REINFORCEMENT SHOULD NOT BE LESS THAN Fe 415 GRADE.
9. DOOR AND WINDOW FRAME SHOULD BE WITH SAL SILIGURI CLEAR COVER FOR MAIN REINFORCEMENT-a) SLAB-20MM, b) BEAM-25MM, c) COLUMN-40MM, d) FOOTING-50MM, e) OTHER UNDER GROUND RCC STRUCTURE-50MM.
- 10.

### CONSULTANT NAME:



Engr. Swarnanku Saha & Engr. Hriekesh Saha  
D. C. E., B-Tech (Civil)  
Certified Member of International Association of Engineers'  
Ph. No. +91 7407044046 / +91 8759053517

### CORPORATE OFFICE:

• MATHURAPUR,  
MALDA  
732203

### PROJECT OFFICES:

• TULSHIHATA, MALDA  
732140  
• MALATIPUR, MALDA  
732123

M/S SAHA ENGINEERING SOLUTIONS ONLY WRITES THE OWNERSHIP DETAILS SHARED BY CLIENT/ OWNER. THIS DOCUMENT DOES NOT SATISFY ANY CLAUSE OF LEGAL OWNERSHIP OR POSSESSION OF LAND. FOR DETAIL INFORMATION LAND DOCUMENT CERTIFIED BY RESPECTIVE AUTHORITY SHALL BE REFERRED.



### OWNER NAME:

MD RAIHAN,  
S/O- MD AJABUL HOQUE,  
MOUZA- BAGBARI,  
PO- MALIHA,  
PS- ENGLISH BAZAR,  
DIST- MALDA

### PROJECT TYPE:

WORKING PLAN FOR  
PROPOSED TWO STORIED  
RESIDENTIAL BUILDING